

ORIGINAL PLAN MATERIAL
 Material : Translar plastic film
 Gauge : .003in.
 Ink : Higgins Black Magic

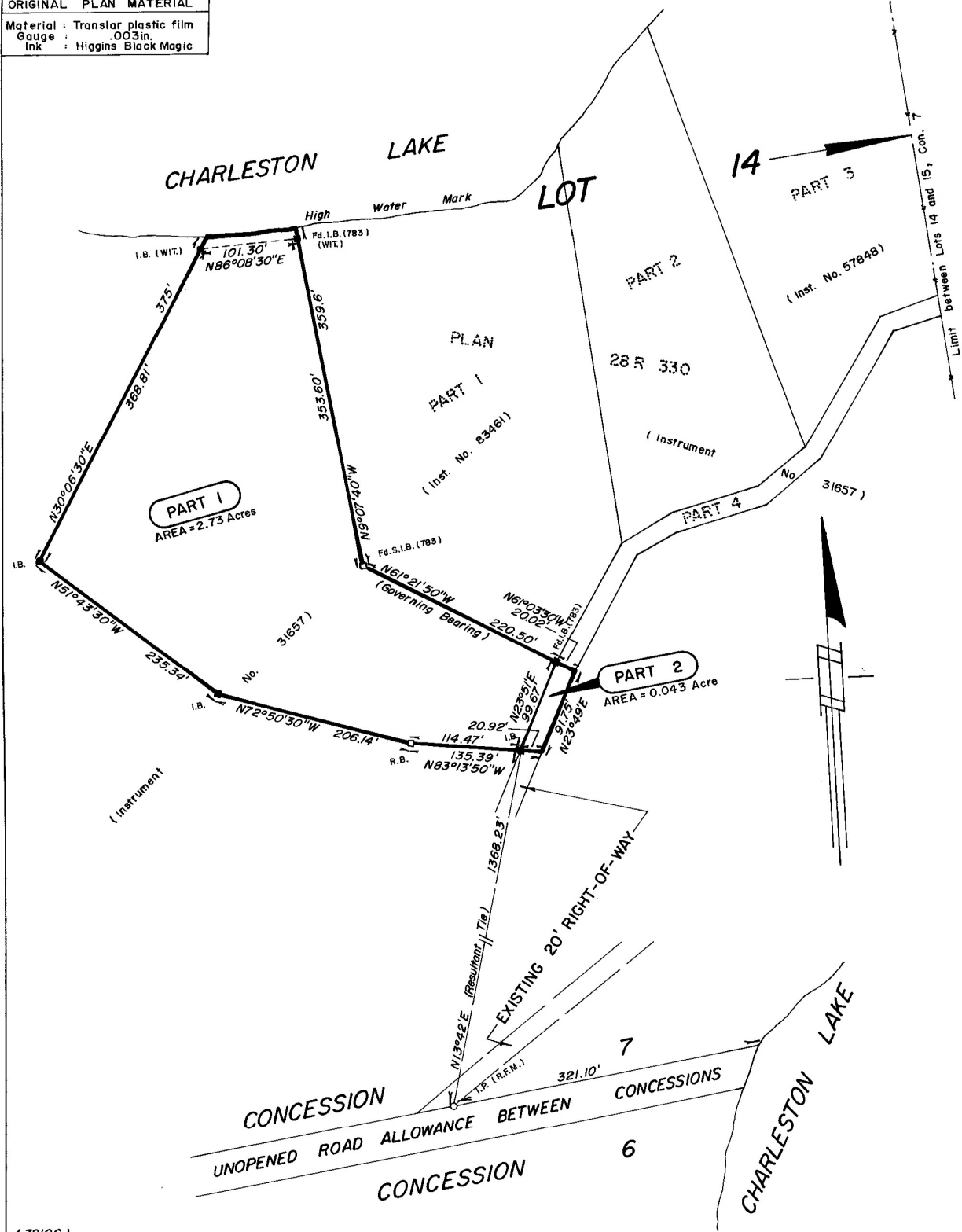

I REQUIRE THIS PLAN TO BE DEPOSITED UNDER PART II OF THE REGISTRY ACT.
 June 9, 1978
K. M. Wiseman
 K. M. WISEMAN
 ONTARIO LAND SURVEYOR

RECEIVED AND DEPOSITED AS
 PLAN 28R 2614
 June 13TH 1978
Roger Hunt
 REGISTRAR FOR THE REGISTRY DIVISION OF THE COUNTY OF LEEDS

CAUTION:
 THIS PLAN IS NOT A PLAN OF SUBDIVISION WITHIN THE MEANING OF SECTION 29, 32 OR 33 OF THE PLANNING ACT.

REFERENCE PLAN SHOWING
PARTS OF LOT 14, CONCESSION 7
TOWNSHIP OF LANSDOWNE
 MUNICIPALITY OF THE REAR OF LEEDS & LANSDOWNE
COUNTY OF LEEDS
 SCALE: 1" = 100'
 1978

NOTE:
 BEARINGS ARE ASTRONOMIC AND ARE REFERRED TO THE MERIDIAN THROUGH THE N.E. ANGLE OF LOT 15, CON. 7 ACCORDING TO PLAN 28 R 330

ALL HANGING LINES HAVE BEEN VERIFIED.

LEGEND

- I.B. DENOTES IRON BAR 5/8" X 5/8" X 24"
- S.B. DENOTES SUBDIVISION BAR 1/2" X 1/2" X 24"
- S.I.B. DENOTES STANDARD IRON BAR 1" X 1" X 48"
- S.S.I.B. DENOTES SHORT STANDARD IRON BAR 1" X 1" X 24"
- R.B. DENOTES ROCK BAR 1" X 1" DRILLED INTO ROCK
- I.P. DENOTES ROUND IRON PIPE
- ⊥ C.C. DENOTES CUT CROSS
- DENOTES FENCE

SURVEYOR'S CERTIFICATE

I HEREBY CERTIFY THAT:
 1. THIS SURVEY AND PLAN ARE CORRECT AND IN ACCORDANCE WITH "THE SURVEYS ACT" AND "THE REGISTRY ACT" AND THE REGULATIONS MADE THEREUNDER,
 2. THE SURVEY WAS COMPLETED MAY 17, 1978

June 9, 1978 *K. M. Wiseman*
 K. M. WISEMAN
 ONTARIO LAND SURVEYOR
 P.O. BOX 485,
 BROCKVILLE, ONT.
 K.M.WISEMAN LIMITED